

2nd Violin - melody 2
(simplified)*

Concerto in D minor

First movement

Bach

Vivace

*no shifting required

2nd Violin - simplified

51

56

61

66

71

76

81

86

2nd Violin - simplified

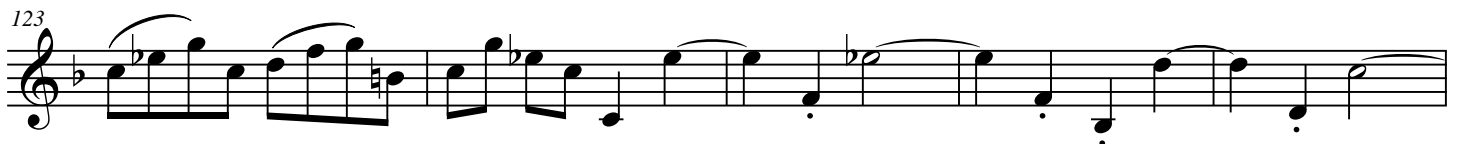

2nd Violin - simplified

133

139

144

149

160

165

169

174

